

Patient report

Bio-Rad DATE: 01/21/2019
D-10 TIME: 09:33 AM
S/N: #DJ4I016123 Software version: 4.20-2
Sample ID: 10381404
Injection date 01/21/2019 09:04 AM
Injection #: 6 Method: HbA1c
Rack #: --- Rack position: 2

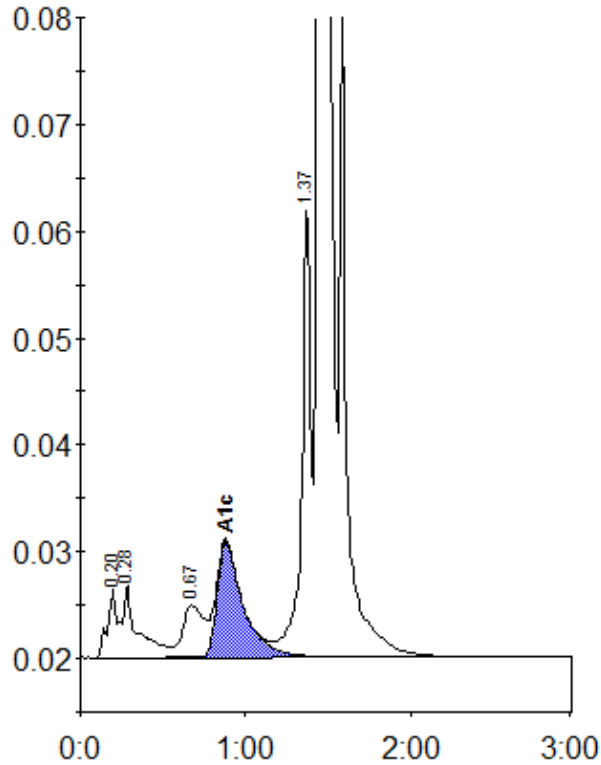

Peak table - ID: 10381404

Peak	R.time	Height	Area	Area %
A1a	0.20	6424	22910	0.8
A1b	0.28	6850	45382	1.7
LA1c/CHb-1	0.67	4869	42721	1.6
A1c	0.88	10770	117685	5.9
P3	1.37	42534	161137	5.9
A0	1.44	714000	2339785	85.7
Total Area:		2729619		

Concentration:	%
A1c	5.9